

# WALWORTH COUNTY SURVEYING & MAPPING

P. O. BOX 1115  
LAKE GENEVA, WISCONSIN  
414-248-0505

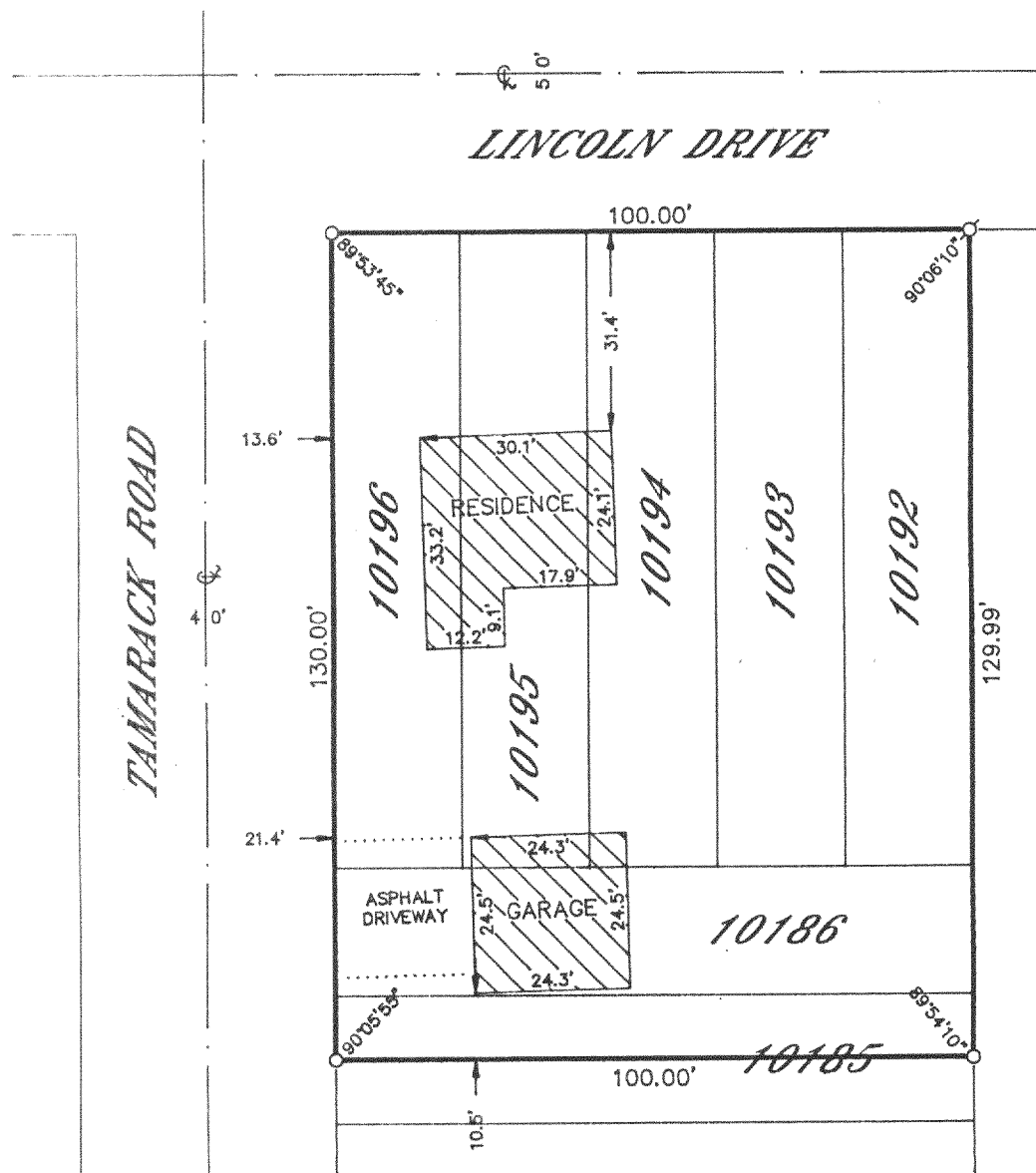

## PLAT OF SURVEY OF

THE NORTH 1/2 OF LOT 10185, ALL OF LOT 10186  
AND LOTS 10192-10196, BLOCK 185 OF LAKE COMO  
BEACH SUBDIVISION, LOCATED IN SECTION 28, T 2 N,  
R 17 E, WALWORTH COUNTY, WISCONSIN.

ORDERED BY: WHISPERING OAKS REALTY  
P. O. BOX 16  
ELKHORN, WISCONSIN  
53121

NOTE: THIS LOT LINE ADJUSTMENT BETWEEN ADJOINING LAND OWNERS  
DOES NOT CREATE ADDITIONAL LOTS AND THE ORIGINAL PARCELS ARE  
NOT REDUCED BELOW THE MINIMUM SIZE REQUIRED BY THE WALWORTH  
COUNTY ZONING ORDINANCES. REMAINING PARCEL TO INCLUDE THE SOUTH  
1/2 OF LOT 10185 AND LOTS 10180-10184.

I HEREBY CERTIFY THAT I HAVE SURVEYED THE ABOVE DESCRIBED  
PROPERTY AND THAT THE ABOVE MAP IS A TRUE REPRESENTATION  
THEREOF AND SHOWS THE SIZE AND LOCATION OF THE PROPERTY,  
ITS EXTERIOR BOUNDARIES, THE LOCATION OF ALL VISIBLE STRUCTURES  
AND DIMENSIONS OF ALL PRINCIPAL BUILDINGS THEREON, BOUNDARY  
FENCES, APPARENT EASEMENTS, ROADWAYS AND VISIBLE ENCROACH-  
MENTS, IF ANY, TO THE BEST OF MY KNOWLEDGE AND BELIEF.

THIS SURVEY IS MADE FOR THE USE OF THE PRESENT OWNERS OF  
THE PROPERTY AND ALSO THOSE WHO PURCHASE, MORTGAGE OR  
GUARANTEE THE TITLE THERETO WITHIN ONE (1) YEAR FROM DATE  
HEREOF.

*Robert M. Baerenwald*  
ROBERT M. BAERENWALD  
WISCONSIN REGISTERED LAND SURVEYOR, S-1508

DATE *April 25, 1998*  
JOB NO. 5783

NOTE: THIS IS NOT A CERTIFIED COPY UNLESS SEALED.

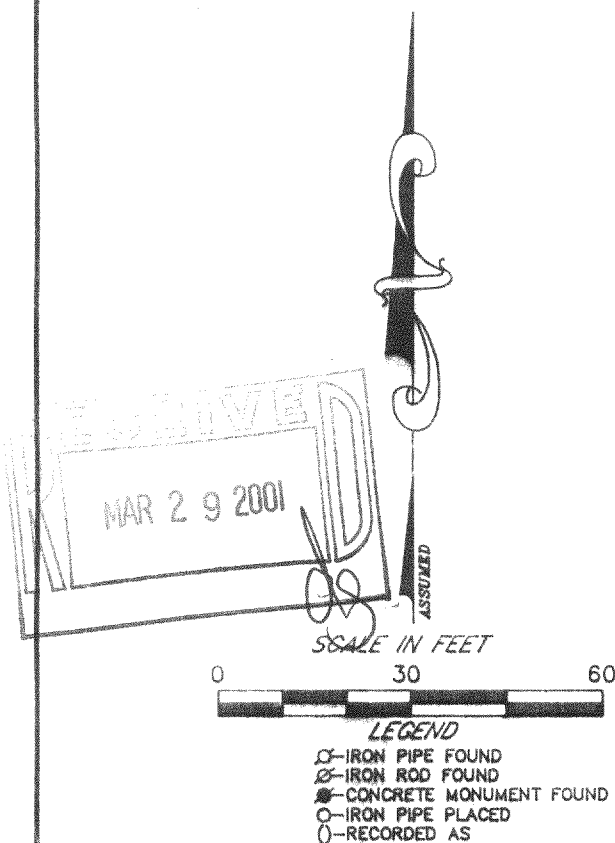

JLCB-2202A  
217-2054